

Acreage	Square Footage	Number of Parcels	Housing Status	Well status	Septic System	Septic Site Problems (Y/N)	Comment		
0.1219	5309.9640	1	Occupied Town home	Shared	Shared	Y			
0.1636	7126.4160	3	3 Vacant	no well	partial septic		2 are vacant between parcels for sewer/water separation between 2 ~.5 ac parcels		
0.2454	10689.6240	18	Occupied	on lot and shared	known & unknown	Y	building encroachments; septic replacement issues		
0.2781	12114.0360	1	Occupied	on lot	replaced 2022	Y	replacement was complete excavation, removal, & replace		
0.3271	14248.4760	34	2 Vacant/32 Occupied	on lot & shared	on lot	Y	several buildings and improvements complicate parcels; septic replacement issues		
0.3688	16064.9280	1	3 Town homes	shared	shared	Y	Not ideal		
0.3762	16387.2720	1	Occupied	on lot	on lot	Y	partial parking area		
0.4089	17811.6840	5	1 Vacant/4 Occupied	on lot	1 replacement 2022	Y	maintain well spacing but not lot line or building setback		
0.4907	21374.8920	33	1 vacant/32 occupied	on lot	1 replacement 2021	Y	maintain well spacing but not lot line or building setback		
0.5725	24938.1000	1	occupied	on lot	unknown	N	several buildings on property		
0.6542	28496.9520	4	occupied	on lot	known	Y	building encroachments; careful consideration of adjacent parcels		
0.6600	28749.6000	1	Occupied	on lot	unknown	N	careful consideration of adjacent parcels		
0.9814	42749.7840	2	Occupied	on lot	location known	N	nearly 1 acre; proper planning		
Major Septic Setbacks									
All Buildings	10 feet								
Well	100 feet								
"Public Well"	200 feet								
Property Lines	10 feet								
it is never a good idea to park or drive on a septic system									



Legend

totalacvt

	21162.00 - 97801.00		228144.01 - 261277.00		360078.01 - 436037.00
	97801.01 - 189720.00		261277.01 - 289213.00		436037.01 - 548281.00
	189720.01 - 228144.00		289213.01 - 360078.00		

	BLM		Forest		Other		State
	City		I-Ramps		Private		US Highway
	County		Interstate		Public		Well Location
	Driveway		Local		Public Ded		SiteAddress
							Parcel-ownership



**Johnson
County
Wyoming**

Disclaimer: Visual representation only. Parcel & boundary lines are considered approximate. Data is mapped to a topographic scale: 1:24,000. Can be off +/- 40 feet. Map Produced by Johnson County Planning Department.

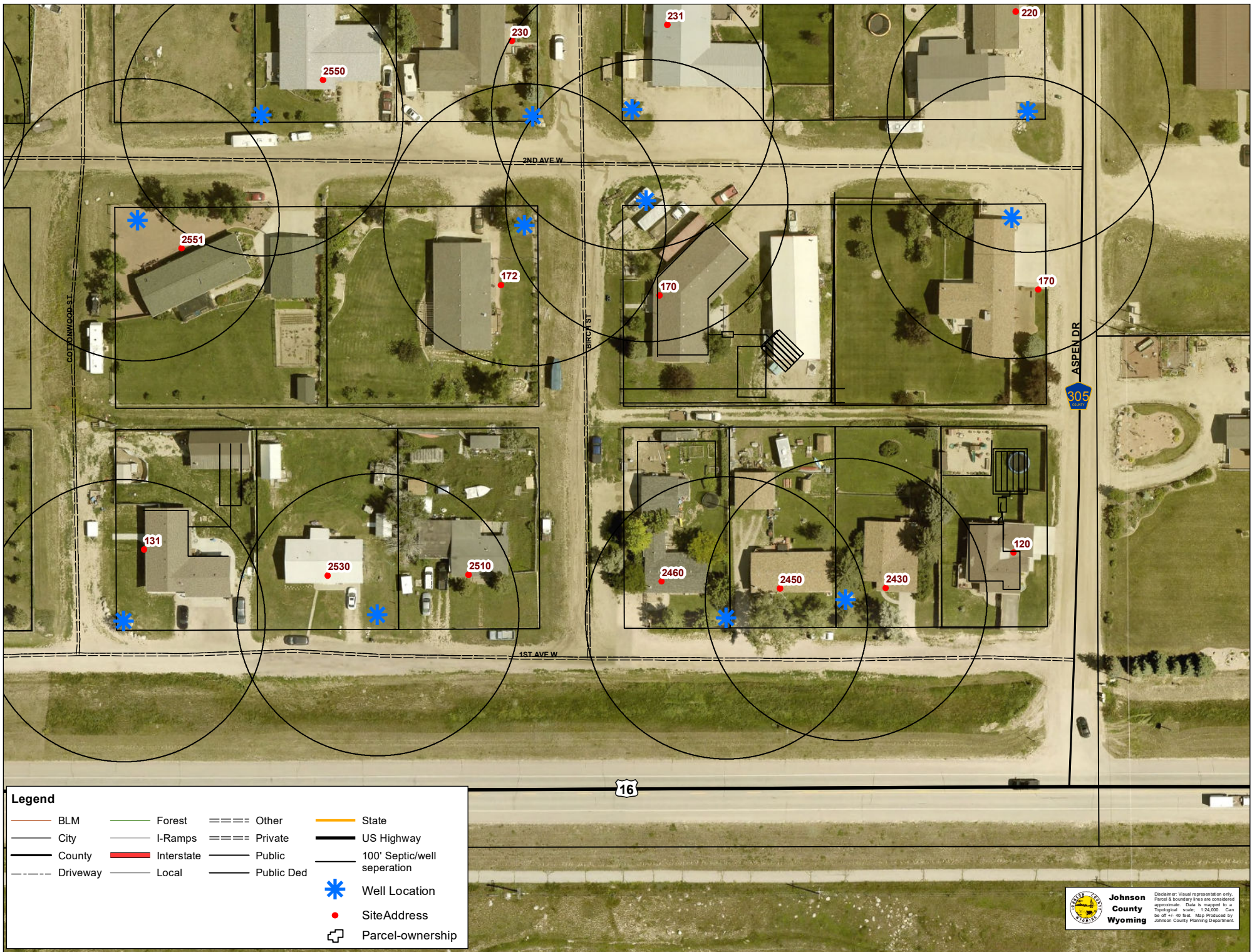

Legend

- BLM
- City
- County
- Driveway
- Forest
- I-Ramps
- Interstate
- Local
- Other
- Private
- Public
- Public Ded
- State
- US Highway
- 100' Septic/well separation
- Well Location
- SiteAddress
- Parcel-ownership



Legend

- | | | | |
|--|--|--|--|
| | | | |
| | | | |
| | | | |
| | | | |
| | | | |
| | | | |
| | | | |



Legend

BLM	Forest	Other	State
City	I-Ramps	Private	US Highway
County	Interstate	Public	SiteAddress
Driveway	Local	Public Ded	Parcel-ownership



**Johnson
County
Wyoming**

Disclaimer: Visual representation only. Parcel & boundary lines are considered approximate. Data is mapped to a topological scale: 1:24,000. Can be off +/- 40 feet. Map Produced by Johnson County Planning Department.

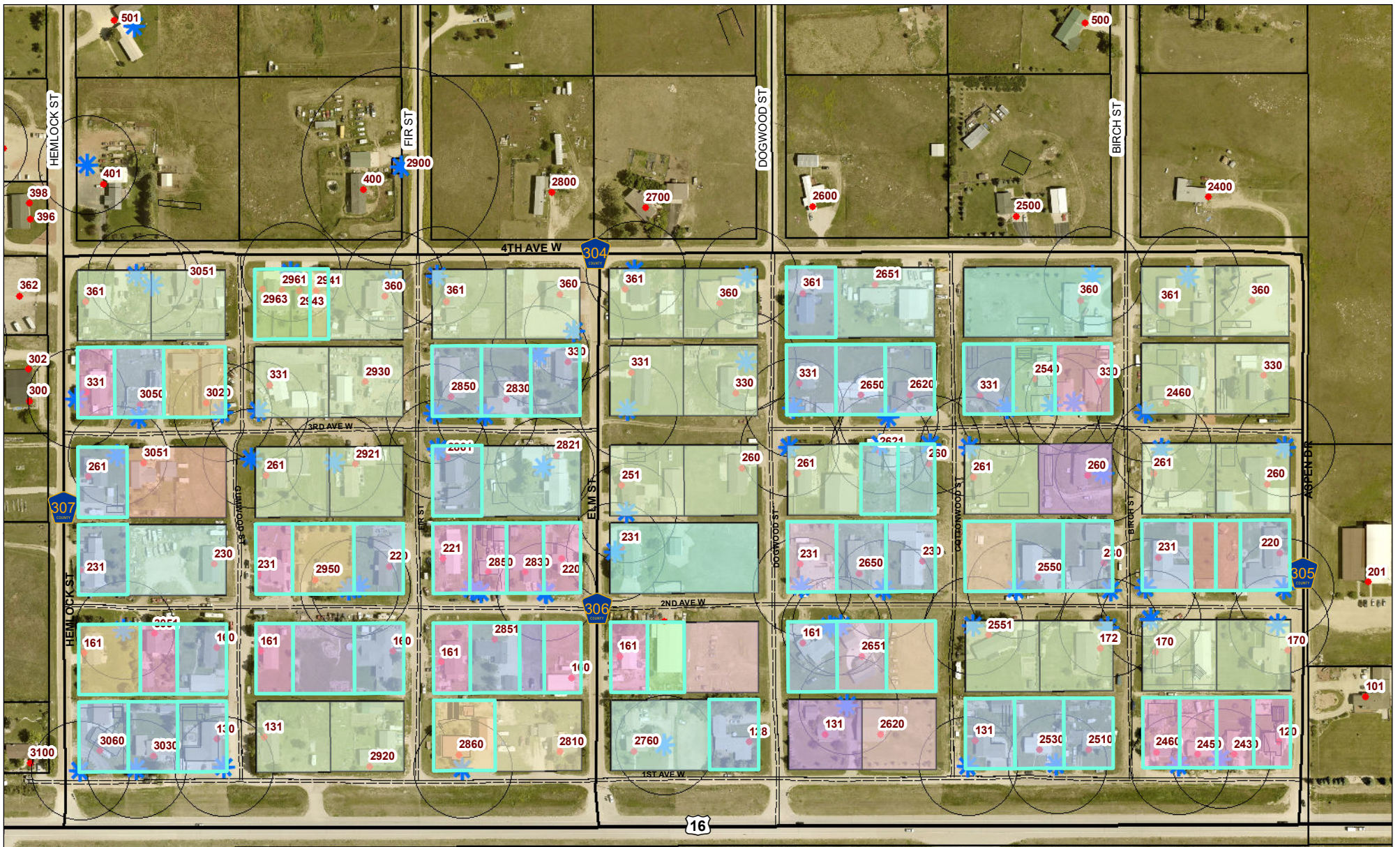

Legend

grossacres, accttype

0.1219, Residential	0.2454, Commercial	0.3762, Mobile Home	0.4907, Mobile Home
0.1636, Residential	0.2781, Residential	0.4089, Residential	0.4907, Residential
0.1636, Res Vacant Land	0.3271, Res Vacant Land	0.4089, Res Vacant Land	0.5725, Residential
0.2453, Residential	0.3271, Mobile Home	0.4907, Res Vacant Land	0.6542, Residential
0.2454, Residential	0.3271, Residential	0.66, Residential	0.9814, Residential
	0.3688, Residential		

BLM	Forest	Other
City	I-Ramps	Private
County	Interstate	Public
Driveway	Local	Public Ded

State	Well Location
US Highway	SiteAddress
100' Septic/well seperation	Parcel-ownership

highlighted parcels are less 1/2 acre



Johnson County Wyoming

Disclaimer: Visual representation only. Parcel & boundary lines are considered approximate. Data is mapped to a topological scale: 1:24,000. Can be off +/- 40 feet. Map Produced by Johnson County Planning Department.